

# BYE BYE BLACKBIRD

1ST E♭ ALTO SAXOPHONE

Words by MORT DIXON  
Music by RAY HENDERSON  
Arranged by KRIS BERG

SWING

(35) 5  
38 39 40

(41) 8  
49 50

Am SOLO Am (maj7)

Am7 D9 Am7

51 52 53

D9 Gmaj7 Am7 D9

54 55 56

(57) 4  
61 62

Am7

Cm7 F7 Am7 D7

63 64

(65) Gmaj7 Am7 Bm7(b5)

66 67

E7sus E7(b9) (END SOLO)

68 69 70

71 72 73

SOLO

74 75 76

# BYE BYE BLACKBIRD

2ND E♭ ALTO SAXOPHONE

Words by MORT DIXON  
Music by RAY HENDERSON  
Arranged by KRIS BERG

SWING

2nd Alto Saxophone - 2

(35)

38 39 40

(41)

49 50

51 52 53

54 55 56

(57) (65)

69 70 71

70 71 72 73 74 75 76

75 76 77 78 79 80 81 82

(77)

76 77 78 79 80 81 82

79 80 81 82 83 84 85

82 83 84 85 86 87 88

2nd Alto Saxophone - 3

85

86 87

88 89 90

91 92

93

94 95

101

SOLI

106 107 108

109

109 110 111

112 113 114

115 116 117

118 119 120 121

# BYE BYE BLACKBIRD

1ST B $\flat$  TENOR SAXOPHONE

Words by MORT DIXON  
Music by RAY HENDERSON  
Arranged by KRIS BERG

SWING

1st Tenor Saxophone - 2

35

5  
38 39 40  
mf

41

8  
49 50 51  
mf

52 53 54

55

55 56 (57) 8

62

4  
69 70

71 72 73

74

74 75 76  
SOLI

77

78 79

80 81 82

85

85 84

1st Tenor Saxophone - 3

(85)

86 87

88 89 90

91 92 93

94 95 96

SOLI

106 107 108

109 110 111

112 113 114

115 116 117

118 119 120 121

# BYE BYE BLACKBIRD

2ND B $\flat$  TENOR SAXOPHONE

Words by MORT DIXON  
Music by RAY HENDERSON  
Arranged by KRIS BERG

SWING

(55) 5  
58 59 40

(41) (IF NO 2ND TROMBONE)  
44 45 44

45 46 47 48

PLAY  
49 50 51 52

53 54 55 56

(57) 8 (65) 4 69 70

71 72 73 74

SOLI 5  
74 75 76

(71) 77 78

79 80 81 82

85

92

93

94

95

96

100

101

102

103

104

105

109

110

111

112

113

114

115

116

117

118

119

120

121

# BYE BYE BLACKBIRD

**E $\flat$  BARITONE SAXOPHONE**

Words by MORT DIXON  
Music by RAY HENDERSON  
Arranged by KRIS BERG

SWING

49 *PLAY* *mf* 50 51

52 53 54

55 (57) 56

58 59 60

61 62 63 64

(65) 66 67

68 69 70

71 72 73

74 *SOLI* 75 76

(77) 78 79

# BYE BYE BLACKBIRD

## 1ST B♭ TRUMPET

Words by MORT DIXON  
Music by RAY HENDERSON  
Arranged by KRIS BERG

**SWING**

1st Trumpet - 2

# BYE BYE BLACKBIRD

## 2ND B $\flat$ TRUMPET

Words by MORT DIXON  
Music by RAY HENDERSON  
Arranged by KRIS BERG

SWING

2nd Trumpet - 2

# BYE BYE BLACKBIRD

## 3RD B♭ TRUMPET

Words by MORT DIXON  
Music by RAY HENDERSON  
Arranged by KRIS BERG

SWING

3rd Trumpet - 2

61 62 64 66

2

65

67 68 69 70

71 72 73 74

75 78 84

2

77

6

85

86 87 88 89 100

4

98

7

101 102 103 104

101

105 106 107 108

109 110 111 112

113 114 115 116

ff

117 118 119 120 121

# BYE BYE BLACKBIRD

## 4TH B♭ TRUMPET

Words by MORT DIXON  
Music by RAY HENDERSON  
Arranged by KRIS BERG

**SWING**

# BYE BYE BLACKBIRD

## 1ST TROMBONE

Words by MORT DIXON  
Music by RAY HENDERSON  
Arranged by KRIS BERG

SWING

53

54 55 56

57 58 59 *mf*

41

40 41 42 43 44 45

44 45 46

47 48 49 50 7

57

57 58 59 60

61 62 63 64 *mf*

65

66 67 68

69 70 71

72 73 74 75 2

77 78 84

85 86 87 88 89

93 7 100

101 102 106

104 104 106 106

107 107 108 109

110 110 111 116

113 113 114 115 **ff**

116 116 117 118

119 119 120 121

# BYE BYE BLACKBIRD

## 2ND TROMBONE

Words by MORT DIXON  
Music by RAY HENDERSON  
Arranged by KRIS BERG

SWING

(35)

93 94 95

97 98 99 *mf*

(41)

40 41 42 43 44 45

44 45 46

47 48 49 50 7

(57)

58 59 60

61 62 63 64 *mf*

(65)

66 67 68

69 70 71

72 73 74 75 2

# BYE BYE BLACKBIRD

3RD TROMBONE

Words by MORT DIXON  
Music by RAY HENDERSON  
Arranged by KRIS BERG

SWING

59 60 61 *mf* 62

63 64 65 66 67 68

69 70 71 72

73 74 75 76 77 78

83 84 85 86 87 88

89 90 91 92 93 94 95 96 97 98 99 100

101 102 103 104 105

106 107 108

109 110 111 112

113 114 115 116

117 118 119 120 121

# BYE BYE BLACKBIRD

## 4TH TROMBONE

Words by MORT DIXON  
Music by RAY HENDERSON  
Arranged by KRIS BERG

SWING

4th Trombone - 2

59 60 61 62

63 64 65 66 67 68

69 70 71 72

73 74 75 76 77 78

83 84 85 86 87 88

89 90 91 92 93 94 95 96 97 98 99 100

101 102 103 104

105 106 107 108

109 110 111 112

113 114 115 116

117 118 119 120

# BYE BYE BLACKBIRD

Words by MORT DIXON  
 Music by RAY HENDERSON  
 Arranged by KRIS BERG

## GUITAR CHORDS

Standard Jazz Chord Voicings (The root is circled.)

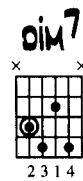
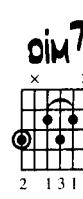
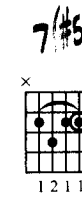
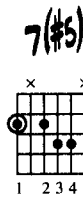
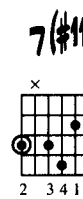
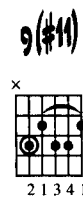
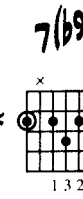
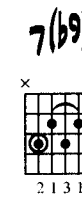
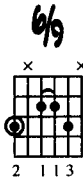
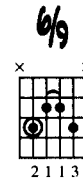
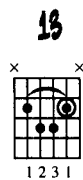
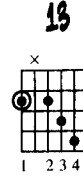
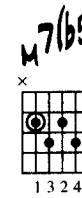
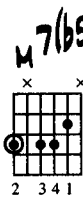
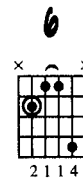
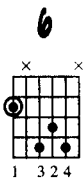
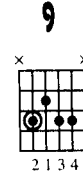
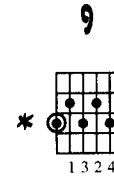
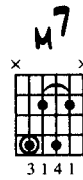
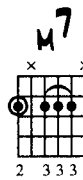
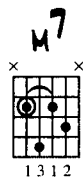
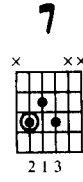
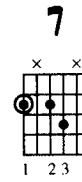
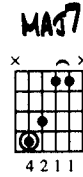
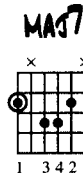
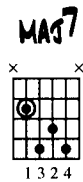

\* Do not play the root.

# BYE BYE BLACKBIRD

## GUITAR

Words by MORT DIXON  
Music by RAY HENDERSON  
Arranged by KRIS BERG

SWING  $C_M^9$   $D_M^9$   $D_M^9$   $E_b M^9$

$D_M^9$   $D_M^9$   $C_M^9$   $F7(b9)$   $Bb M^9$

2 3 W/SAXES

7 12  $mf$

13 14 15

16 17 18

19 20 21

22 23 24

(25)  $Bb7$   $A9(\sharp5)$   $Dm7(b5)$   $G7(b9)$

$Cm7$   $Gm7/C$   $Ebm7$   $Ab9$   $Cm7$   $F9$

(33)  $Bbmaj7$   $Cm7$   $Dm7(b5)$   $G7(b9)$

$Cm7$   $F7$   $Bbmaj7$   $Gm7$   $Cm7$   $F7$

(41)

(57)  $Bb9$   $A9(\sharp5)$

$Ab13$   $G7(b9)$   $Cm9$   $Bbmaj7$

(65)  $Cm9$   $Dm7(b5)$   $G7sus$   $G7(b9)$

$C_{M9}$   $D_{bM9}$   $D_{M9}$   $E_{bM9}$

$D_{M9}$   $D_{bM9}$   $C_{M9}$   $C_{M9}$   $F7(b9)$   $B_{bMm7}$

2 (77) 8 (85) 8

(92) 8 (101) 5

(w/SAXES)

**ff**

# BYE BYE BLACKBIRD

PIANO

Words by MORT DIXON  
Music by RAY HENDERSON  
Arranged by KRIS BERG

SWING

25 B $\flat$ 7    A $9(\sharp 5)$     D $\flat$ 7(b9)    G7(b9)    C $\flat$ 7    G $\flat$ 7/C

25    26    27    28    29    30

E $\flat$ 7    A $\flat$ 9    C $\flat$ 7    F9    33 B $\flat$ 7(b9)    C $\flat$ 7    D $\flat$ 7(b9)    G7(b9)

31    32    33    34    35    36

C $\flat$ 7    F7    B $\flat$ 7(b9)    G $\flat$ 7    C $\flat$ 7    F7    B $\flat$

37    38    39    40

41    C $\flat$     C $\flat$ (7(b9))    C $\flat$ 7    F9    C $\flat$ 7

49 COMP

41    49 COMP    50    51    52    56

F9    B $\flat$ 7(b9)    C $\flat$ 7    F9    57 B $\flat$ 9    A $9(\sharp 5)$     A $\flat$ 13

54    55    56    57    58    59

**G7(b9)**
**C<sub>M</sub>9**
**E<sub>b</sub>M7**
**A<sub>b</sub>9**
**C<sub>M</sub>7**
**F9**
**B<sub>b</sub>M<sub>A</sub>7**

**(65)**
**C<sub>M</sub>9**
**D<sub>M</sub>7(b9)**
**G7sus**
**G7(b9)**

**C<sub>M</sub>9**
**F7(b9)**
**B<sub>b</sub>M<sub>A</sub>7**

**(77)**

**(85)**

93 SOLO

(END SOLO) 101

# BYE BYE BLACKBIRD

## BASS

Words by MORT DIXON  
 Music by RAY HENDERSON  
 Arranged by KRIS BERG

SWING

The bass line is written in 4/4 time with a swing feel. It consists of ten staves of music. The key signature has two flats (Bb and Eb). The melody is primarily eighth and quarter notes, often with accents. Chord symbols are placed above the staff, and measure numbers are indicated below. Dynamics include *f*, *mf*, and *ff*. There are also some performance markings like 'WALK ME' and 'me'.

Chord symbols: Bb, Gm7, Cm7, F7, Bb, Cm9, F9, Bb, Cm9, F9sus, Bb, Dbm7, Cm7, F9, Cm, Cm (maj7), Cm7, F7, Cm7, F7, Bb7, A7(b9), Dm7(b9), G7(b9), Cm7, Gm7/C, Ebm7, Ab9, Cm7, F7, Bb, Cm7, Dm7(b9), G7(b9), Cm7, F7.

Measure numbers: 1, 2, 3, 4, 5, 6, 7, 8, 9, 10, 11, 12, 13, 14, 15, 16, 17, 18, 19, 20, 21, 22, 23, 24, 25, 26, 27, 28, 29, 30, 31, 32, 33, 34, 35, 36, 37, 38, 39, 40.

41  $B\flat$   $C\sharp M7$   $F7$   $B\flat$   $C\sharp M7$   $F7$

$B\flat$   $D\flat M7$   $C\sharp 9$   $F7$

$C\sharp$   $C\sharp M (M\sharp 7)$   $C\sharp M7$   $F9$

$C\sharp M7$   $F9$   $B\flat M\sharp 7$   $C\sharp M7$   $F7$

57  $B\flat 9$   $A9 (\sharp 5)$   $A\flat 13$   $G7 (b9)$

$C\sharp M7$   $E\flat M7$   $A\flat 9$   $C\sharp M7$   $F7$

65  $B\flat$   $C\sharp M7$   $D\sharp M7 (b9)$   $G7\sharp 9$   $G7 (b9)$

77  $B\flat$   $C\sharp M7$   $F7$   $B\flat$   $C\sharp M7$   $F7$

81 **Bb** **Dbm7** **Cm7** **F7**

81 82 83 84

85 **Cm7** **F7** **Bm7** **E7** **Bbm7** **Eb7** **Dm7** **Dbm7**

85 86 87 88

89 **Cm7** **F9** **Bb6** **Cm7** **F7(b9)**

89 90 91 92

93 **Bb9** **A7sus** **A7(#5)** **Ab7** **G7(b9)**

93 94 95 96

97 **Cm7** **F7** **Ebm7** **Ab7** **Cm7** **F7**

97 98 99 100

101 **Bb** **Cm7** **Dm7(b9)** **G7(b9)**

101 102 103 104

105 **Cm7** **F7** **Ebm7** **Ab7** **Cm7** **F7(b9)**

105 106 107 108

109 **Bb** **Cm7** **Dm7(b9)** **G7(b9)**

109 110 111 112

113 **Cm7** **F7** **Bb7** **A7(#5)** **Abss**

113 114 115 116 117

118 **G7(b9)** **Gbm7**

118 119 120 121

# BYE BYE BLACKBIRD

## DRUMS

Words by MORT DIXON  
Music by RAY HENDERSON  
Arranged by KRIS BERG

SWING

SWING TIME

65

93 HI HAT

# BYE BYE BLACKBIRD

1ST HORN IN F

Words by MORT DIXON  
Music by RAY HENDERSON  
Arranged by KRIS BERG

SWING

© 1926 WARNER BROS. INC. (Renewed)  
Rights for the Extended Renewal Term in the United States Controlled by OLDE CLOVER LEAF MUSIC and RAY HENDERSON MUSIC COMPANY  
Canadian Rights Controlled by WARNER BROS. INC.

This Arrangement © 1999 OLDE CLOVER LEAF MUSIC and RAY HENDERSON MUSIC COMPANY

(33)

(41)

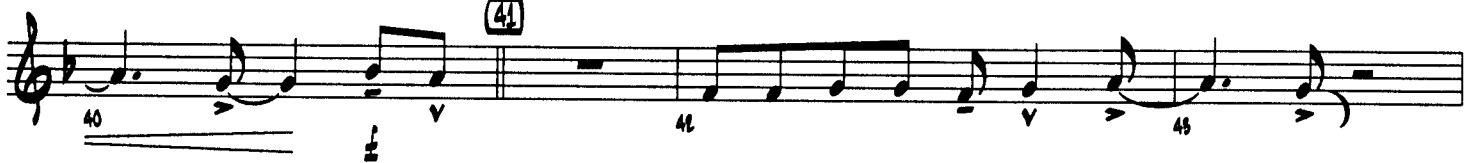

(57)

(65)

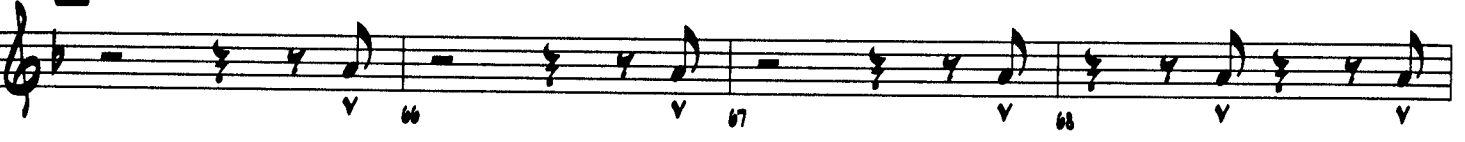

1st Horn in F - 3

77

78 84

85

86 87 88 89

90

100

101

101 103

104 105 106

107 108 109

110 111 113

114 115

116 117 118

119 120

# BYE BYE BLACKBIRD

2ND HORN IN F

Words by MORT DIXON  
Music by RAY HENDERSON  
Arranged by KRIS BERG

SWING

33

33 34 35 36

37 38 39

41

40 41 42 43 44 45

44 45 46 47 48 49

47 48 49 50 51 52 53 54 55

57

56 57 58 59 60

61 62 63 64

65

65 66 67 68

69 70 71 72 73

74 75 76 77 78

2nd Horn in F - 3

77 <sup>6</sup>  
78 84

85 <sup>4</sup>  
86 87 88 89

95 <sup>7</sup>  
100

101  
102 106

104 105 106

107 108 109

110 111 112

113 114 115 **ff**

116 117 118

119 120

# BYE BYE BLACKBIRD

C FLUTE

Words by MORT DIXON  
Music by RAY HENDERSON  
Arranged by KRIS BERG

SWING

# BYE BYE BLACKBIRD

BARITONE T.C.

Words by MORT DIXON  
Music by RAY HENDERSON  
Arranged by KRIS BERG

SWING

(35)

54 55

57 58 59

(41)

40 42 45

44 45 46

47 48 49 50

(57)

58 59 60

61 62 63 64

(65)

66 67 68

69 70 71

72 73 74 75

77 6 84

85 86 87 88 89 4

99 7 100

101 102 106

104 106 106

107 108 109

110 111 112

113 114 115 ff

116 117 118

119 120 121

# BYE BYE BLACKBIRD

TUBA

Words by MORT DIXON  
Music by RAY HENDERSON  
Arranged by KRIS BERG

SWING

(41)

(57)

(65)

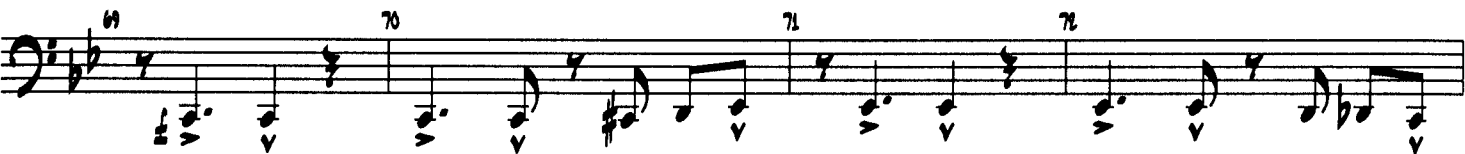

(77)

81 82 83 84

(85) 86 87 88

89 90 91 92

(93) 94 95 96

97 98 99 100

(101) 102 103 104

105 106 107 108

109 110 111 112

113 114 115 116

117 118 119 120 121

CONDUCTOR

**BYE BYE BLACKBIRD**

Words by MORT DIXON  
Music by RAY HENDERSON  
Arranged by KRIS BERG

SONMA J-152-161

SONMA J-152-161

SONMA J-152-161

SONMA J-152-161

© 1926 WARNER BROS. INC. (Renewed)  
 Rights for the Extended Renewal Term in the United States Controlled by OLDE CLOVER LEAF MUSIC and RAY HENDERSON MUSIC COMPANY  
 Canadian Rights Controlled by WARNER BROS. INC.  
 This Arrangement © 1989 OLDE CLOVER LEAF MUSIC and RAY HENDERSON MUSIC COMPANY  
 All Rights Reserved including Public Performance for Profit

Conductor - 2

- STAFF 1: SAX 1
- STAFF 2: SAX 2
- STAFF 3: 2 SAX 1
- STAFF 4: 2 SAX 2
- STAFF 5: TRUMPET
- STAFF 6: TRUMPET 1
- STAFF 7: TRUMPET 2
- STAFF 8: TRUMPET 3
- STAFF 9: TRUMPET 4
- STAFF 10: TROMBONE 1
- STAFF 11: TROMBONE 2
- STAFF 12: TROMBONE 3
- STAFF 13: TROMBONE 4
- STAFF 14: TUBA
- STAFF 15: EUPHONIC
- STAFF 16: PIANO

This page of a musical score is titled "Conductor - 4" and contains the following parts and markings:

- Instrumental Parts:**
  - SAX 1, SAX 2, SAX 3, SAX 4
  - TRUMPET 1, TRUMPET 2, TRUMPET 3, TRUMPET 4
  - TROMBONE 1, TROMBONE 2, TROMBONE 3, TROMBONE 4
- Vocal Parts:**
  - ONE 1, ONE 2, ONE 3, ONE 4
  - SA
  - TIE
  - NO
  - 6
  - 8
- Performance Markings:**
  - Rehearsal mark **15** is present at the beginning of the saxophone and trumpet sections.
  - Rehearsal mark **16** is present at the beginning of the trombone section.
  - Dynamic marking **SOLI** is used for the saxophone parts.
  - Chord symbols such as **A7/C**, **C#7**, **A#7**, **E#7**, **F#7**, **G#7**, **A#7**, **C#7**, **F#7**, and **E#7** are written below the vocal staves.
- Page Numbers:**
  - 85, 86, 87, 88, 89, 90, 91, 92

This page of musical score is for a conductor and includes the following sections:

- SAX 1**: Four staves of saxophone parts.
- SAX 2**: Two staves of saxophone parts.
- TRUMPET**: Four staves of trumpet parts.
- TROMBONE**: Four staves of trombone parts.
- TRUMPET 1**: One staff of trumpet part.
- TRUMPET 2**: One staff of trumpet part.
- TRUMPET 3**: One staff of trumpet part.
- TRUMPET 4**: One staff of trumpet part.
- TROMBONE 1**: One staff of trombone part.
- TROMBONE 2**: One staff of trombone part.
- TROMBONE 3**: One staff of trombone part.
- TROMBONE 4**: One staff of trombone part.
- PNO**: Piano part, including grand piano (G) and upright piano (U) staves.

The score contains rehearsal marks 53, 54, 55, 56, 57, 58, 59, and 60. It includes various musical notations such as notes, rests, and dynamics like *f* and *ff*. Chord symbols such as  $C_{7(9)}$ ,  $G_{7(9)}$ ,  $F_7$ , and  $Bb$  are present throughout the score.

(41)  
 FL  
 SAX 1  
 SAX 2  
 SAX 3  
 SAX 4  
 TRUMPET 1  
 TRUMPET 2  
 TRUMPET 3  
 TRUMPET 4  
 TROMBONE 1  
 TROMBONE 2  
 TROMBONE 3  
 TROMBONE 4  
 PERCUSSION 1  
 PERCUSSION 2  
 PERCUSSION 3  
 PERCUSSION 4  
 PERCUSSION 5  
 PERCUSSION 6  
 PERCUSSION 7  
 PERCUSSION 8  
 PERCUSSION 9  
 PERCUSSION 10  
 PERCUSSION 11  
 PERCUSSION 12  
 PERCUSSION 13  
 PERCUSSION 14  
 PERCUSSION 15  
 PERCUSSION 16  
 PERCUSSION 17  
 PERCUSSION 18  
 PERCUSSION 19  
 PERCUSSION 20  
 PERCUSSION 21  
 PERCUSSION 22  
 PERCUSSION 23  
 PERCUSSION 24  
 PERCUSSION 25  
 PERCUSSION 26  
 PERCUSSION 27  
 PERCUSSION 28  
 PERCUSSION 29  
 PERCUSSION 30  
 PERCUSSION 31  
 PERCUSSION 32  
 PERCUSSION 33  
 PERCUSSION 34  
 PERCUSSION 35  
 PERCUSSION 36  
 PERCUSSION 37  
 PERCUSSION 38  
 PERCUSSION 39  
 PERCUSSION 40  
 PERCUSSION 41  
 PERCUSSION 42  
 PERCUSSION 43  
 PERCUSSION 44  
 PERCUSSION 45  
 PERCUSSION 46  
 PERCUSSION 47  
 PERCUSSION 48  
 PERCUSSION 49  
 PERCUSSION 50  
 PERCUSSION 51  
 PERCUSSION 52  
 PERCUSSION 53  
 PERCUSSION 54  
 PERCUSSION 55  
 PERCUSSION 56  
 PERCUSSION 57  
 PERCUSSION 58  
 PERCUSSION 59  
 PERCUSSION 60  
 PERCUSSION 61  
 PERCUSSION 62  
 PERCUSSION 63  
 PERCUSSION 64  
 PERCUSSION 65  
 PERCUSSION 66  
 PERCUSSION 67  
 PERCUSSION 68  
 PERCUSSION 69  
 PERCUSSION 70  
 PERCUSSION 71  
 PERCUSSION 72  
 PERCUSSION 73  
 PERCUSSION 74  
 PERCUSSION 75  
 PERCUSSION 76  
 PERCUSSION 77  
 PERCUSSION 78  
 PERCUSSION 79  
 PERCUSSION 80  
 PERCUSSION 81  
 PERCUSSION 82  
 PERCUSSION 83  
 PERCUSSION 84  
 PERCUSSION 85  
 PERCUSSION 86  
 PERCUSSION 87  
 PERCUSSION 88  
 PERCUSSION 89  
 PERCUSSION 90  
 PERCUSSION 91  
 PERCUSSION 92  
 PERCUSSION 93  
 PERCUSSION 94  
 PERCUSSION 95  
 PERCUSSION 96  
 PERCUSSION 97  
 PERCUSSION 98  
 PERCUSSION 99  
 PERCUSSION 100

Conductor - 7

- FLUTE**: Measures 49-56. Includes markings for *Fl Solo*, *Fl*, and *Fl (mar)*.
- SAXOPHONES**: Includes **SAX 1**, **SAX 2**, **SAX 3**, and **SAX 4**. Measures 49-56. Includes markings for *Fl*, *Fl (mar)*, and *Fl*.
- TRUMPETS**: Includes **TRUMPET 1**, **TRUMPET 2**, **TRUMPET 3**, and **TRUMPET 4**. Measures 49-56. Includes markings for *Fl*, *Fl (mar)*, and *Fl*.
- TROMBONES**: Includes **TROMBONE 1**, **TROMBONE 2**, **TROMBONE 3**, and **TROMBONE 4**. Measures 49-56. Includes markings for *Fl*, *Fl (mar)*, and *Fl*.
- PERCUSSION**: Includes **DRUM** and **MB**. Measures 49-56. Includes markings for *Fl*, *Fl (mar)*, and *Fl*.

Measure numbers 49, 50, 51, 52, 53, 54, 55, and 56 are indicated at the bottom of the score.

Conductor - 8

Conductor - 9

This page contains a musical score for a conductor, labeled "Conductor - 10". The score is written for a large ensemble and includes the following parts:

- SAX 1**: Four staves, each with a *SOLI* marking.
- SAX 2**: Four staves, each with a *SOLI* marking.
- TRUMPET**: Four staves, labeled TRUMPET 1, 2, 3, and 4.
- Trombone**: Four staves, labeled TRUMPET 1, 2, 3, and 4 (likely a typo for Trombone).
- Horns**: Four staves, labeled HORN 1, 2, 3, and 4.
- Trombone**: Four staves, labeled TRUMPET 1, 2, 3, and 4 (likely a typo for Trombone).
- TRUMPET**: Four staves, labeled TRUMPET 1, 2, 3, and 4.

The score features several rehearsal marks:

- Rehearsal mark **77** is located at the beginning of the Saxophone and Trombone sections.
- Rehearsal mark **78** is located at the beginning of the Horn section.
- Rehearsal mark **79** is located at the beginning of the Trumpet section.
- Rehearsal mark **80** is located at the beginning of the Piano section.
- Rehearsal mark **81** is located at the beginning of the Saxophone section.
- Rehearsal mark **82** is located at the beginning of the Trombone section.
- Rehearsal mark **83** is located at the beginning of the Horn section.
- Rehearsal mark **84** is located at the beginning of the Trumpet section.
- Rehearsal mark **85** is located at the beginning of the Piano section.
- Rehearsal mark **86** is located at the beginning of the Saxophone section.
- Rehearsal mark **87** is located at the beginning of the Trombone section.
- Rehearsal mark **88** is located at the beginning of the Horn section.
- Rehearsal mark **89** is located at the beginning of the Trumpet section.
- Rehearsal mark **90** is located at the end of the Piano section.

This musical score is for a conductor and includes the following parts:

- FL.** (Flute)
- SAX 1** (Saxophone 1)
- SAX 2** (Saxophone 2)
- SAX 1** (Saxophone 1)
- SAX 2** (Saxophone 2)
- TRUMPET 1** (Trumpet 1)
- TRUMPET 2** (Trumpet 2)
- TRUMPET 3** (Trumpet 3)
- TRUMPET 4** (Trumpet 4)
- TROMBONE 1** (Trombone 1)
- TROMBONE 2** (Trombone 2)
- TROMBONE 3** (Trombone 3)
- TROMBONE 4** (Trombone 4)
- DRUMS** (Drums)
- PIANO** (Piano)

Conductor - 13

FL.

TO SAX 1

TO SAX 2

FOR SAX 1

FOR SAX 2

TRUMPET 1

TRUMPET 2

TRUMPET 3

TRUMPET 4

TROMBONE 1

TROMBONE 2

TROMBONE 3

TROMBONE 4

TUBA

VIOLIN

VIOLA

VIOLIN

VIOLA

CELLO

CONTRABASS

PERCUSSION

DRUMS

105 106 107 108 109 110 111 112

- SAX 1
- SAX 2
- SAX 1
- SAX 2
- TRUMPET
- HORN 1
- HORN 2
- HORN 3
- HORN 4
- DRUMS 1
- DRUMS 2
- DRUMS 3
- DRUMS 4
- PIANO
- PIANO
- PIANO
- PIANO
- PIANO
